



隆大營建事業股份有限公司

LONG DA CONSTRUCTION & DEVELOPMENT CORPORATION

STOCK CODE : 5519



- The information contained in this presentation, including all forward-looking information, is subject to change without notice, whether as a result of new information, future events or otherwise, and LONG DA CONSTRUCTION & DEVELOPMENT CORPORATION. (the “Company”) undertakes no obligation to update or revise the information contained in this presentation. No representation or warranty, either expressed or implied, is provided in relation to the accuracy, completeness or reliability of the information contained herein, nor is the information intended to be a complete statement of the Company, markets or developments referred to in this presentation.



隆大營建事業股份有限公司

LONG DA CONSTRUCTION & DEVELOPMENT CORPORATION

品質 創新 安全 服務

STOCK CODE : 5519

I .Company Brief

II .Financial Data

III .Operating Result

IV .Case Breif



I .Company Brief

STOCK CODE : 5519

Established : April 30, 1982

Capital : NTD21.9billion and 1,971.8thousand

List on OTC : October 7 ,1999

List on TWSE : February 10 , 2014

Chairman of the board : Chen ,Wu Tsung (陳武聰)

General manager : Guo , Hann Long (郭漢龍)

Business philosophy : quality, innovation, security, service

Core skill : building professional construction company

Main business : Real estate development: a collection of residential.
Construction contract: a collection of residential, office buildings, schools, hospitals, factories.
Real estate leasing and general hotel business.



II .Financial Data

- Individual Balance Sheet
- Individual Statement of Comprehensive Income



II .Financial Data-Individual Balance Sheet

STOCK CODE : 5519

Unit: NT \$ 10,000

Item	2019.12.31		2018.12.31	
	Amount	%	Amount	%
Cash and cash equivalents	38,479	5%	42,953	5%
Land for Construction	348,391	41%	232,234	28%
Construction in Progress	185,417	21%	122,609	15%
Buildings and Land Held for Sale	169,626	20%	284,732	35%
Investment real estate	57,031	6%	57,740	7%
Others	61,068	7%	84,377	10%
Total Assets	860,012	100%	824,645	100%
Financial Loans and Corporate Bonds	333,958	39%	353,132	43%
Advances from customers	16,750	2%	12,807	2%
Others	88,859	10%	100,149	12%
Total Liabilities	439,567	51%	466,088	57%
Capital	217,341	25%	186,419	23%
Other Equity	203,104	24%	172,138	20%
Total Equity	420,445	49%	358,557	43%
Equity Per Share	19.34		19.23	



II .Financial Data- Individual Statement of Comprehensive Income

STOCK CODE : 5519

Unit: NT \$ 10,000

Item	2019		2018	
	Amount	%	Amount	%
Revenue	439,462	100%	257,752	100%
Gross Profit	79,969	18%	64,836	25%
Operating Profit	53,600	12%	46,089	18%
Non-operating Revenue and Expenses	1,314	1%	1,397	1%
Parent Net Profit	48,927	11%	44,309	17%
EPS(Unit:NTD)	2.43		2.41	



III. Operating Result-Real estate development business

STOCK CODE : 5519

Project	Area	Estimated total sales (ten thousand)	Estimates of implementation period					
			109年	110年	111年	112年	113年	114年
都廳苑	Kaohsiung	9,910	★	★	★	★	★	★
鳳凰時代	Kaohsiung	19,413	★	★				
鳳凰居-大樓	Kaohsiung	1,380	★					
遠奏曲	Tainan	102,932	★	★				
竹風鳳凰	Taoyuan	3,394	★					
竹風鳳凰 II	Taoyuan	432	★					
竹風青庭	Taoyuan	16,209	★	★				
新都廳 I	Kaohsiung	41,821	★	★				
新都廳 II	Kaohsiung	4,412	★					
鳳凰灣	Kaohsiung	73,987	☆★	★				
鳳凰YOUNG	Kaohsiung	5,564	★					

☆ : Estimated completion date of the project

★ : Expected sales period



III. Operating Result-Real estate development business

STOCK CODE : 5519

Project	Area	Estimated total sales (ten thousand)	Estimates of implementation period					
			109年	110年	111年	112年	113年	114年
隆大郡望	Taipei	34,752	☆☆	★				
大氣	Kaohsiung	6,329	★	★				
愛上城	Kaohsiung	83,679	★	☆☆	★	★		
鳳凰中正	Kaohsiung	98,087	★	☆☆	★	★		
鳳凰冠	Kaohsiung	213,854	★	☆☆	★	★		
五塊厝	Kaohsiung	205,415	★	★	★	☆☆	★	★
隆大鳳凰 I	Kaohsiung	102,748	☆☆	★	★	★		
隆大鳳凰 II	Kaohsiung	40,201	★	☆☆	★	★		
隆大鳳凰 III	Kaohsiung	149,567	★	☆☆	★	★	★	
後金段	Kaohsiung	125,753	★	★	★	☆☆	★	★
園尾段	Kaohsiung	163,425	★	☆☆	★	★		

☆ : Estimated completion date of the project

★ : Expected sales period



III. Operating Result-Construction Business

STOCK CODE : 5519

Project	The amount of the contract (ten thousand)	Recognize revenue	Expected construction period		
			108	109	110
鼎立溫泉會館	9,000	Percentage of completion	★	☆★	
鼎立溫泉飯店	27,190	Percentage of completion	★	☆★	
十鼓旅館	35,971	Percentage of completion	★	☆★	
風迢產後理機構	47,036	Percentage of completion	★	☆★	
恆春國小	21,941	Percentage of completion	★	★	☆★
僑勇國小	12,141	Percentage of completion	★	★	☆★

☆ : Actual (projected) completion year ★ : Expected construction period



隆大營建事業股份有限公司

LONG DA CONSTRUCTION & DEVELOPMENT CORPORATION

品質 創新 安全 服務

IV. Case Brief-鳳凰時代--Sales

STOCK CODE : 5519



Project Name : 鳳凰時代

Land Area : 10,086 m²

Total Floor Area : 49,828 m²

Location : Kaohsiung橋頭區

Floor : B2~15F

Unit : 303

Joint venture project

Joint venture ratio 80%



隆大營建事業股份有限公司

LONG DA CONSTRUCTION & DEVELOPMENT CORPORATION

品質 創新 安全 服務

IV. Case Brief-鳳凰居—Sales

STOCK CODE : 5519



Project Name : 鳳凰居

Land Area : 1,401 m²

Total Floor Area : 8,934 m²

Location : Kaohsiung小港區

Floor : B2~15F

Unit : 67



IV. Case Brief-遠奏曲--Sales

STOCK CODE : 5519



Project Name : 遠奏曲

Land Area : 6,906 m²

Total Floor Area : 74,370 m²

Location : Tainan安平區

Floor : B4~24F

Unit : 184

Joint venture project

Joint venture ratio 39.40%



IV. Case Brief- -竹風鳳凰I期—Sales



Project Name : 竹風鳳凰I期

Land Area : 7,491 m²

Total Floor Area : 37,419 m²

Location : Taoyuan八德區

Floor : B2~14F

Unit : 204

Joint venture project

Joint venture ratio 50%



IV. Case Brief-竹風鳳凰II期一Sales



Project Name : 竹風鳳凰II期

Land Area : 3,065 m²

Total Floor Area : 14,310 m²

Location : Taoyuan八德區

Floor : B2~15F

Unit : 110

Joint venture project

Joint venture ratio 50%



IV. Case Brief- -竹風青庭--Sales



Project Name : 竹風青庭

Land Area : 7,160 m²

Total Floor Area : 46,056 m²

Location : Taoyuan中壢區

Floor : B3~21F

Unit : 237

Joint venture project

Joint venture ratio 15%



IV. Case Brief- -新都廳 I —Sales



Project Name : 新都廳 I

Land Area : 4,417m²

Total Floor Area : 34,724 m²

Location : Kaohsiung苓雅區

Floor : B3~15F

Unit : 166

Joint venture project

Joint venture ratio 33.33%



IV. Case Brief-新都廳Ⅱ園林官邸--Sales



Project Name : 新都廳Ⅱ園林官邸

Land Area : 3,764 m²

Total Floor Area : 38,040 m²

Location : Kaohsiung苓雅區

Floor : B4~15F

Unit : 215

Joint venture project

Joint venture ratio 33.33%



IV. Case Brief- -鳳凰YOUNG--sales



Project Name : 鳳凰YOUNG

Land Area : 2,052 m²

Total Floor Area : 16,258 m²

Location : Kaohsiung鳳山區

Floor : B3~15F

Unit : 138



IV. Case Brief- -鳳凰灣—Construction in progress & pre-sale



Project Name : 鳳凰灣

Land Area : 801 m²

Total Floor Area : 9,332 m²

Location : Kaohsiung苓雅區

Floor : B4~15F

Unit : 74



IV. Case Brief-大氣一sales



Project Name : 大氣

Land Area : 2,512 m²

Total Floor Area : 3,070 m²

Location : Kaohsiung小港區

Floor : 5F

UNIT : 7

Joint venture project

Joint venture ratio 35%



IV. Case Brief- -愛上城—Construction in progress & pre-sale



Project Name : 愛上城

Land Area : 3,662 m²

Total Floor Area : 29,398 m²

Location : Kaohsiung三民區

Floor : B3~15F

Unit : 247

Joint venture project

Joint venture ratio 40%



IV. Case Brief-鳳凰中正—Construction in progress & pre-sale



Project Name : 鳳凰中正

Land Area : 945 m²

Total Floor Area : 11,397 m²

Location : Kaohsiung苓雅區

Floor : B4~15F

Unit : 56



IV. Case Brief- -隆大郡望—Construction in progress



Project Name : 隆大郡望

Land Area : 471 m²

Total Floor Area : 4,519 m²

Location : Taipei大同區

Floor : B3~12F

Unit : 40

Joint venture & Joint construction project

Joint venture ratio 80% Joint construction ratio 40%



隆大營建事業股份有限公司

LONG DA CONSTRUCTION & DEVELOPMENT CORPORATION

品質 創新 安全 服務

IV. Case Brief - 鳳凰冠—Construction in progress & pre-sale STOCK CODE : 5519



Project Name : 鳳凰冠

Land Area : 6,893 m²

Total Floor Area : 48,117m²

Location : Kaohsiung橋頭區

Floor : B3~15F

Unit : 445



IV. Case Brief - 五塊厝—planning

STOCK CODE : 5519



Project Name : 五塊厝

Land Area : 3,424 m²

Total Floor Area : 28,717m²

Location : Kaohsiung苓雅區

Floor : B3~19F

Unit : 222



隆大營建事業股份有限公司

LONG DA CONSTRUCTION & DEVELOPMENT CORPORATION

品質 創新 安全 服務

IV.Case Brief - 隆大鳳凰—Construction in progress & pre-sale

STOCK CODE : 5519



Project Name : 隆大鳳凰

Land Area : 17,547.03m²

Location : Kaohsiung仁武區

Floor : 3F

Unit : 隆大鳳凰 I 69

隆大鳳凰 II 33

隆大鳳凰 III 97



IV. Case Brief - 後金段 - planning

STOCK CODE : 5519

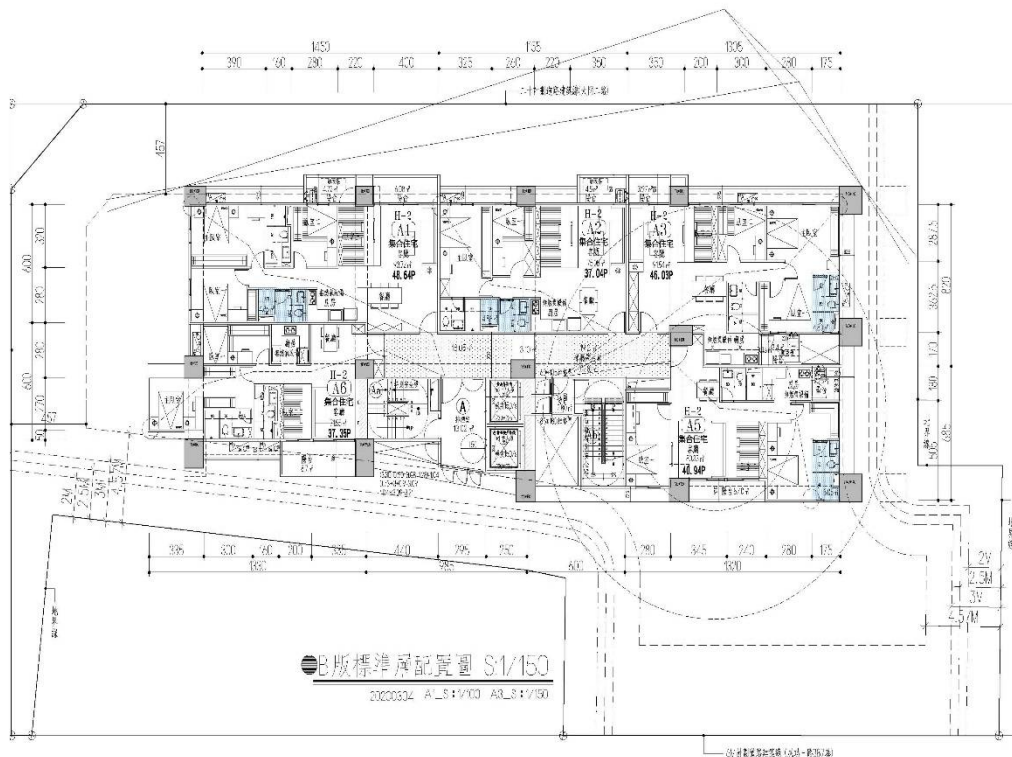

Project Name : 後金段

Land Area : 1,533 m²

Total Floor Area : 16,625 m²(estimate)

Location : Kaohsiung前金區

Floor : B5F~24F(estimate)

Unit : 117(estimate)



IV. Case Brief - 園尾段 - planning

STOCK CODE : 5519

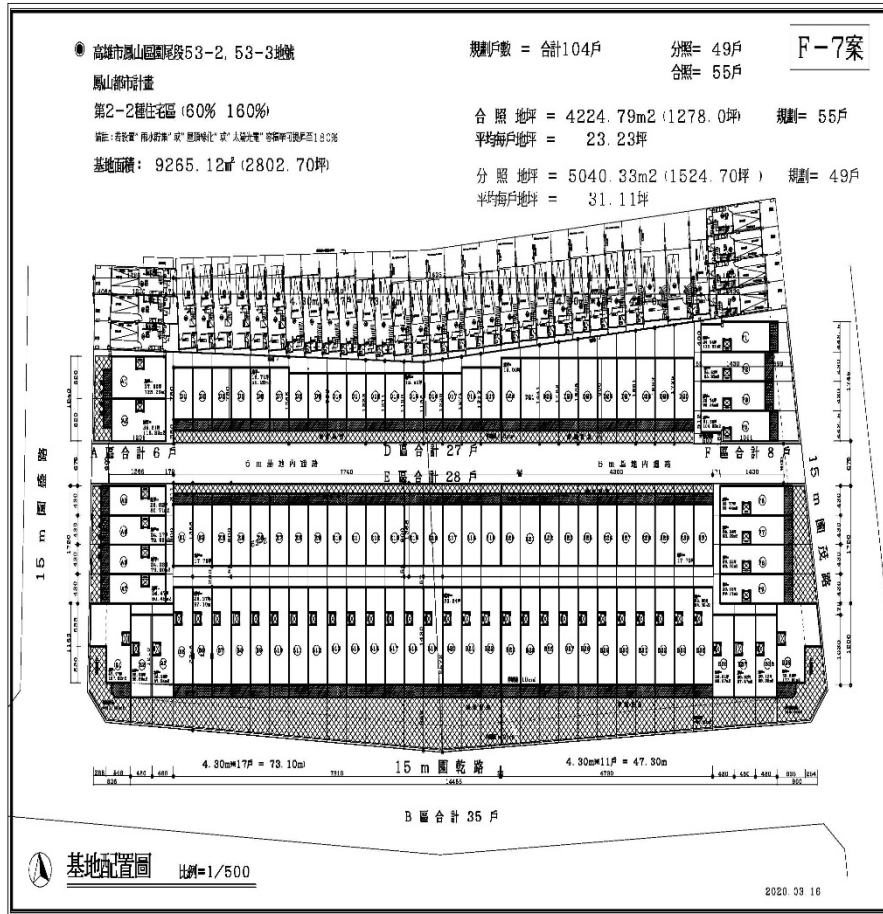

Project Name : 園尾段

Land Area : 9 265.12m²(estimate)

Location : Kaohsiung鳳山區

Floor : 4F(estimate)

Unit : 104(estimate)



隆大營建事業股份有限公司

LONG DA CONSTRUCTION & DEVELOPMENT CORPORATION

品質 創新 安全 服務

STOCK CODE : 5519

Q & A